

THE SOUTHEASTERLY 75 FEET OF LOT 1, BLOCK 14, THE SOUTHEASTERLY 75 FEET OF LOT 2, BLOCK 14, THE SOUTHEASTERLY 75 FEET OF THE EASTERLY 22 FEET OF LOT 3, BLOCK 14, ALL IN THE ORIGINAL PLAT OF THE VILLAGE (NOW CITY) OF WHITEWATER, being a part of the Southwest ¼ of Section 4 Town 4 North, Range 15 East, in the City of Whitewater, Walworth County, Wisconsin.

NOTE: DUE TO LACK OF MONUMENTATION, RETRACEMENT OF A SURVEY PERFORMED OF THE NORTHWESTERLY LINE OF THIS PROPERTY BY RICHARD MAYER ON AUGUST 24, 1964 WAS USED TO PERFORM THIS SURVEY.

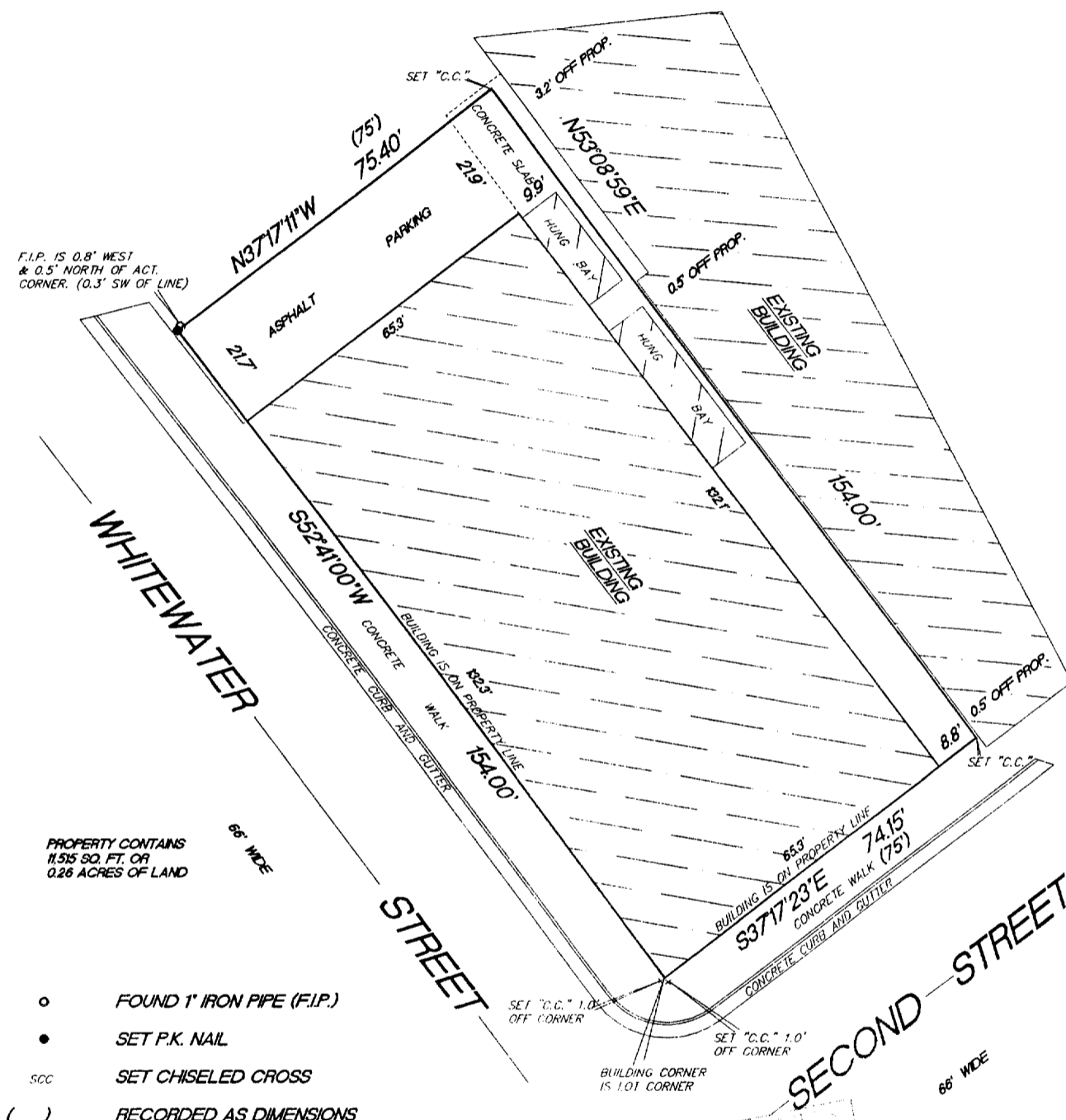

- o FOUND 1" IRON PIPE (F.I.P.)
- SET P.K. NAIL
- SCC SET CHISELED CROSS
- () RECORDED AS DIMENSIONS

"This survey is made for the use of the present owners of the property, and also those who purchase, mortgage or guarantee the title thereto within one year from date hereof."

THIS IS NOT AN ORIGINAL SURVEY UNLESS THE SEAL IS RED.

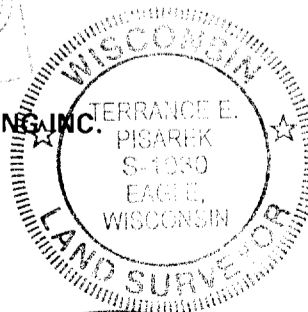
**JOB NUMBER**

10T 00144

010-749